

# Patient report

Bio-Rad                      DATE: 12/16/2019  
D-10                         TIME: 06:46 PM  
S/N: #DC2K755917        Software version: 4.30-2  
Sample ID:                 10510435  
Injection date             12/16/2019 06:35 PM  
Injection #: 55             Method: HbA1c  
Rack #: ---                Rack position: 7

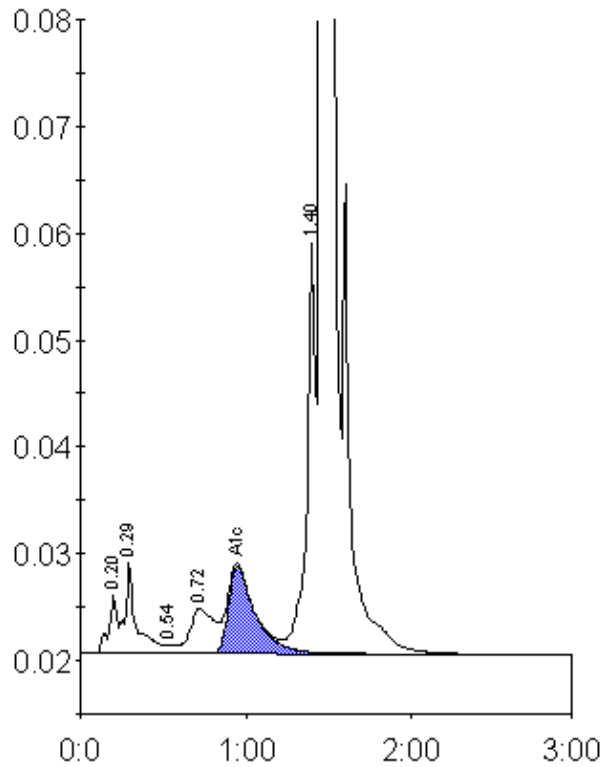

Peak table - ID: 10510435

Peak	R.time	Height	Area	Area %
A1a	0.20	5385	19353	0.8
A1b	0.29	8585	40783	1.7
F	0.54	875	3811	0.2
LA1c/CHb-1	0.72	4178	42430	1.8
A1c	0.95	8187	92425	5.5
P3	1.40	39364	143152	5.9
A0	1.46	653741	2072778	85.8
Total Area:		2414732		

Concentration:	%
A1c	5.5